

Thermographic Report

Company: ABC Company
Site Location: Site A
Thermographer: Mr. Ian Checkley
Date: 20/09/05

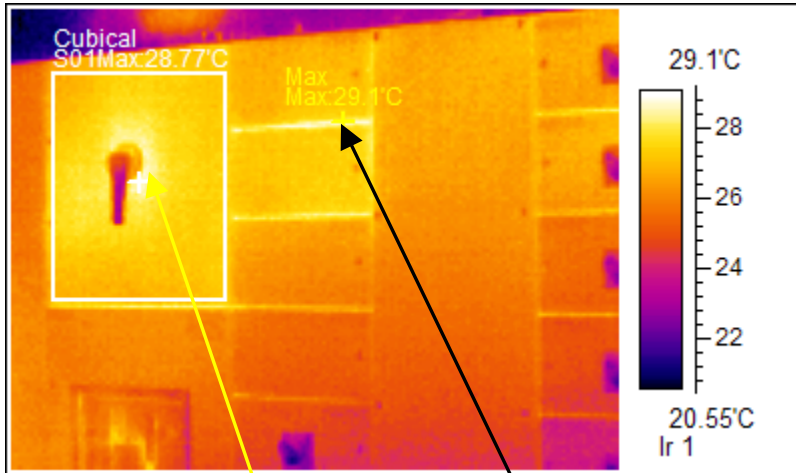

IR Info	Value
IrNo	1
ems	0.95
dist	1
Title	Switch fuse compartment
Date	2005-9-20
Time	9:7:31
Operator	Ian Checkley
Max	29.1
Min	20.55
Description	
Label	Value
Max:Temp	29.1

Conditions: Normal

Fault: Increased energy is still present on this switch fuse cubical. But also in this picture another anomaly is present again in the spare cubical.

Action required: Please investigate this spare cubical further to establish the reason for this temperature rise.

Thermographic Report

Company: ABC Company
Site Location: Site B
Thermographer: Mr. Ian Checkley
Date: 20/09/2005

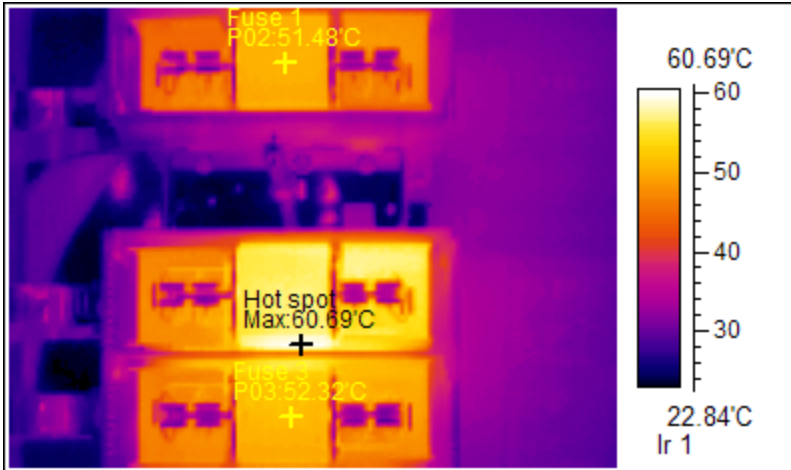

IR Info	Value
IrNo	1
ems	0.95
dist	1.5
Title	Switch Fuse
Date	2005-9-20
Time	9:12:41
Operator	Ian Checkley
Max	60.69
Min	22.84
Description	
Label	Value
Max:Temp	60.69
P02:Temp	51.48
P03:Temp	52.32



Conditions: Normal

Load Fuse 1: 308 amp
Load Fuse 2: 220 amp
Load Fuse 3: 311 amp

Fault: The middle fuse is running at almost 10C above the other two fuses.

Action required: Please check the load distribution through the PF unit to establish if this load should be balanced.